



报告编号 A2230104630101037E  
Report No. A2230104630101037E

第 1 页 共 8 页  
Page 1 of 8

报告抬头公司名称 东莞弘科新材料科技有限公司  
Company Name DONG GUAN HONG KE NEW MATERIAL TECHNOLOGY CO., LTD  
shown on Report  
地 址 东莞市企石镇北纵二路2号  
Address NO. 2 BEIZONG ER ROAD, QISHI TOWN, DONGGUAN CITY, GUANGDONG PROVINCE

以下测试之样品及样品信息由申请者提供并确认

The following sample(s) and sample information was/were submitted and identified by/on the behalf of the applicant

样品名称 环氧胶  
Sample Name 环氧胶  
样品型号 1285A/B  
Part No. 1285A/B  
样品颜色 乳白透明  
Color 乳白透明  
样品接收日期 2023.03.14  
Sample Received Date Mar. 14, 2023  
样品检测日期 2023.03.14-2023.03.21  
Testing Period Mar. 14, 2023 to Mar. 21, 2023

检测要求 根据客户要求, 对所提交样品中的铅(Pb), 镉(Cd), 汞(Hg), 六价铬(Cr(VI)), 多溴联苯(PBBs), 多溴二苯醚(PBDEs), 邻苯二甲酸酯(DBP, BBP, DEHP, DIBP), 四溴双酚A (TBBP-A), 中链氯化石蜡(MCCPs)进行测试。  
Test Requested As specified by client, to test Lead (Pb), Cadmium (Cd), Mercury (Hg), Hexavalent Chromium (Cr(VI)), Polybrominated Biphenyls (PBBs), Polybrominated Diphenyl Ethers (PBDEs), Phthalates (DBP, BBP, DEHP, DIBP), Tetrabromobisphenol A (TBBP-A), Middle Chain Chlorinated Paraffins (MCCPs) in the submitted sample(s).

检测依据/检测结果 请参见下页。  
Test Method/Test Result(s) Please refer to the following page(s).



郑晴涛

郑晴涛

技术经理 Technical Manager

日 期  
Date

2023.03.21

No. R158927430

广东省深圳市宝安区新安街道兴东社区华测检测大楼

CTI Building, Xing Dong Community, Xin'an Sub-district, Bao'an District, Shenzhen City, Guangdong Province, P.R. China

# 检测报告

## Test Report

报告编号 A2230104630101037E

第 2 页 共 8 页

Report No. A2230104630101037E

Page 2 of 8

检测依据 Test Method

测试项目 Test Item(s)	测试方法 Test Method	测试仪器 Measured Equipment(s)
铅 Lead (Pb)	IEC 62321-5:2013	ICP-OES
镉 Cadmium (Cd)	IEC 62321-5:2013	ICP-OES
汞 Mercury (Hg)	IEC 62321-4:2013+AMD1:2017 CSV	ICP-OES
六价铬 Hexavalent Chromium (Cr(VI))	IEC 62321-7-2:2017和/或IEC 62321-5:2013测试总铬含量 IEC 62321-7-2:2017 and/or determination of Total Chromium by IEC 62321-5:2013	UV-Vis/ICP-OES
多溴联苯 Polybrominated Biphenyls (PBBs)	IEC 62321-6:2015	GC-MS
多溴二苯醚 Polybrominated Diphenyl Ethers (PBDEs)	IEC 62321-6:2015	GC-MS
邻苯二甲酸酯 Phthalates (DBP, BBP, DEHP, DIBP)	IEC 62321-8:2017	GC-MS
四溴双酚A Tetrabromobisphenol A (TBBP-A)	参考US EPA 3550C:2007 & US EPA 8270E:2018 Refer to US EPA 3550C:2007 & US EPA 8270E:2018	GC-MS
中链氯化石蜡 Middle Chain Chlorinated Paraffins (MCCPs)	参考US EPA 3540C:1996 & US EPA 8270E:2018 Refer to US EPA 3540C:1996 & US EPA 8270E:2018	GC-MS(NCI)

# 检测报告

## Test Report

报告编号 A2230104630101037E

第 3 页 共 8 页

Report No. A2230104630101037E

Page 3 of 8

**检测结果 Test Result(s)**

测试项目 Tested Item(s)	结果 Result	方法检出限 MDL
	037	
铅 Lead (Pb)	N.D.	2 mg/kg
镉 Cadmium (Cd)	N.D.	2 mg/kg
汞 Mercury (Hg)	N.D.	2 mg/kg
六价铬 Hexavalent Chromium (Cr(VI))	N.D.	8 mg/kg

测试项目 Tested Item(s)	结果 Result	方法检出限 MDL
	037	

**多溴联苯 Polybrominated Biphenyls (PBBs)**

一溴联苯 Monobromobiphenyl	N.D.	5 mg/kg
二溴联苯 Dibromobiphenyl	N.D.	5 mg/kg
三溴联苯 Tribromobiphenyl	N.D.	5 mg/kg
四溴联苯 Tetrabromobiphenyl	N.D.	5 mg/kg
五溴联苯 Pentabromobiphenyl	N.D.	5 mg/kg
六溴联苯 Hexabromobiphenyl	N.D.	5 mg/kg
七溴联苯 Heptabromobiphenyl	N.D.	5 mg/kg
八溴联苯 Octabromobiphenyl	N.D.	5 mg/kg
九溴联苯 Nonabromobiphenyl	N.D.	5 mg/kg
十溴联苯 Decabromobiphenyl	N.D.	5 mg/kg

测试项目 Tested Item(s)	结果 Result	方法检出限 MDL
	037	

**多溴二苯醚 Polybrominated Diphenyl Ethers (PBDEs)**

一溴二苯醚 Monobromodiphenyl ether	N.D.	5 mg/kg
二溴二苯醚 Dibromodiphenyl ether	N.D.	5 mg/kg
三溴二苯醚 Tribromodiphenyl ether	N.D.	5 mg/kg
四溴二苯醚 Tetrabromodiphenyl ether	N.D.	5 mg/kg
五溴二苯醚 Pentabromodiphenyl ether	N.D.	5 mg/kg
六溴二苯醚 Hexabromodiphenyl ether	N.D.	5 mg/kg
七溴二苯醚 Heptabromodiphenyl ether	N.D.	5 mg/kg
八溴二苯醚 Octabromodiphenyl ether	N.D.	5 mg/kg
九溴二苯醚 Nonabromodiphenyl ether	N.D.	5 mg/kg
十溴二苯醚 Decabromodiphenyl ether	N.D.	5 mg/kg

# 检测报告

## Test Report

报告编号 A2230104630101037E

第 4 页 共 8 页

Report No. A2230104630101037E

Page 4 of 8

**检测结果 Test Result(s)**

测试项目 Tested Item(s)	结果 Result	方法检出限 MDL
	037	
<b>邻苯二甲酸酯 Phthalates (DBP, BBP, DEHP, DIBP)</b>		
邻苯二甲酸二丁酯 Dibutyl phthalate (DBP) CAS#:84-74-2	N.D.	50 mg/kg
邻苯二甲酸丁基苄基酯 Butyl benzyl phthalate (BBP) CAS#:85-68-7	N.D.	50 mg/kg
邻苯二甲酸二(2-乙基)己酯 Di-(2-ethylhexyl) phthalate (DEHP) CAS#:117-81-7	N.D.	50 mg/kg
邻苯二甲酸二异丁酯 Diisobutyl phthalate (DIBP) CAS#:84-69-5	N.D.	50 mg/kg
测试项目 Tested Item(s)	结果 Result	方法检出限 MDL
	037	
四溴双酚A Tetrabromobisphenol A (TBBP-A)	N.D.	5 mg/kg
测试项目 Tested Item(s)	结果 Result	方法检出限 MDL
	037	
中链氯化石蜡 Middle Chain Chlorinated Paraffins (MCCPs)	N.D.	100 mg/kg

**样品/部位描述 Sample/Part Description**

序号 No.	CTI样品ID CTI Sample ID	描述 Description
1	037	白色透明固体 White transparent solid

**备注:** 对于检测铅, 镉, 汞之样品已消解完全。

-N.D. = 未检出 (小于方法检出限)

-mg/kg = ppm = 百万分之一

**Remark:** The sample(s) had been dissolved totally tested for Lead, Cadmium, Mercury.

-MDL = Method Detection Limit

-N.D. = Not Detected (&lt;MDL)

-mg/kg = ppm = parts per million

# 检测报告 Test Report

报告编号 A2230104630101037E

第 5 页 共 8 页

Report No. A2230104630101037E

Page 5 of 8

## 检测流程 Test Process

### 1. 铅(Pb), 镉(Cd), 铬(Cr)

#### Lead (Pb), Cadmium (Cd), Chromium (Cr)

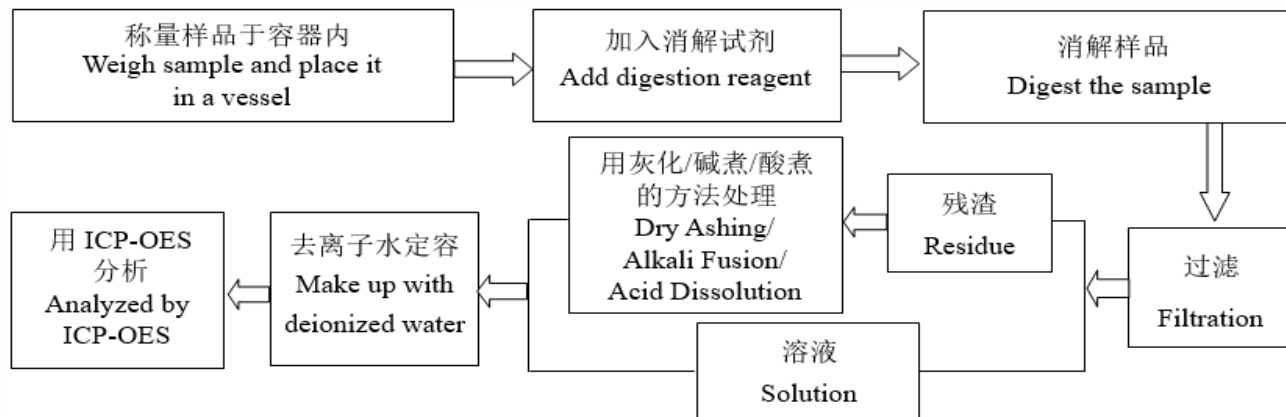

### 2. 汞(Hg)

#### Mercury (Hg)

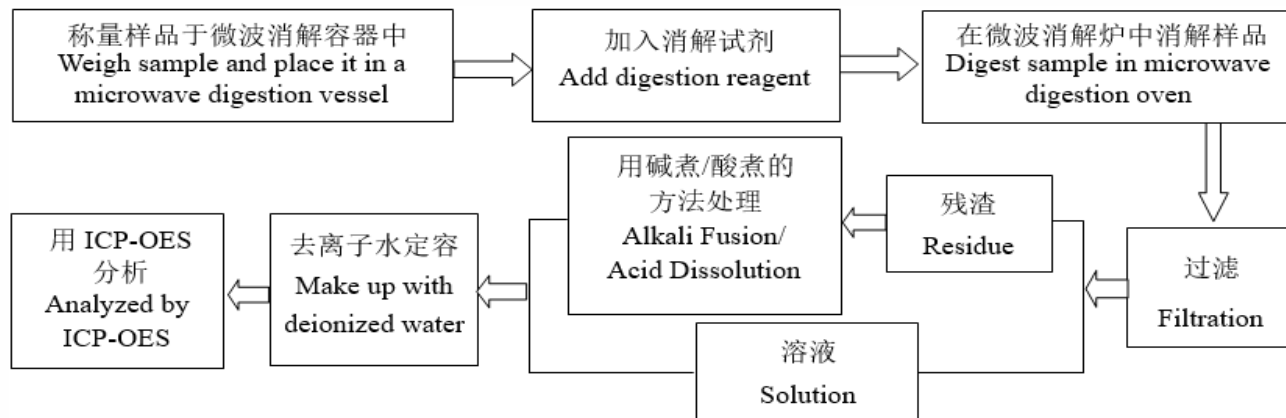

### 3. 六价铬(Cr(VI))

#### Hexavalent Chromium (Cr(VI))

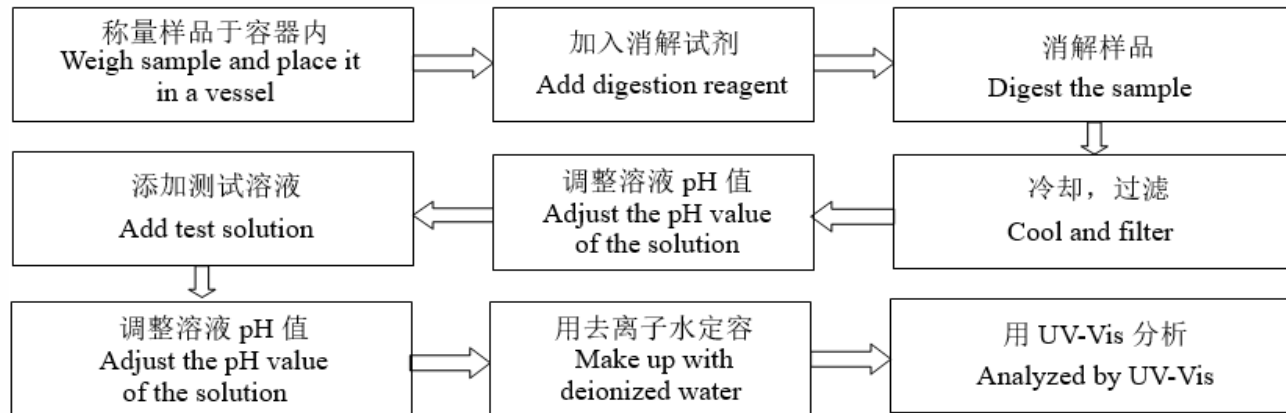

CTI 华测检测

# 检测报告 Test Report

报告编号 A2230104630101037E  
Report No. A2230104630101037E

第 6 页 共 8 页  
Page 6 of 8

## 4. 多溴联苯 (PBBs), 多溴二苯醚 (PBDEs)

Polybrominated Biphenyls (PBBs), Polybrominated Diphenyl Ethers (PBDEs)

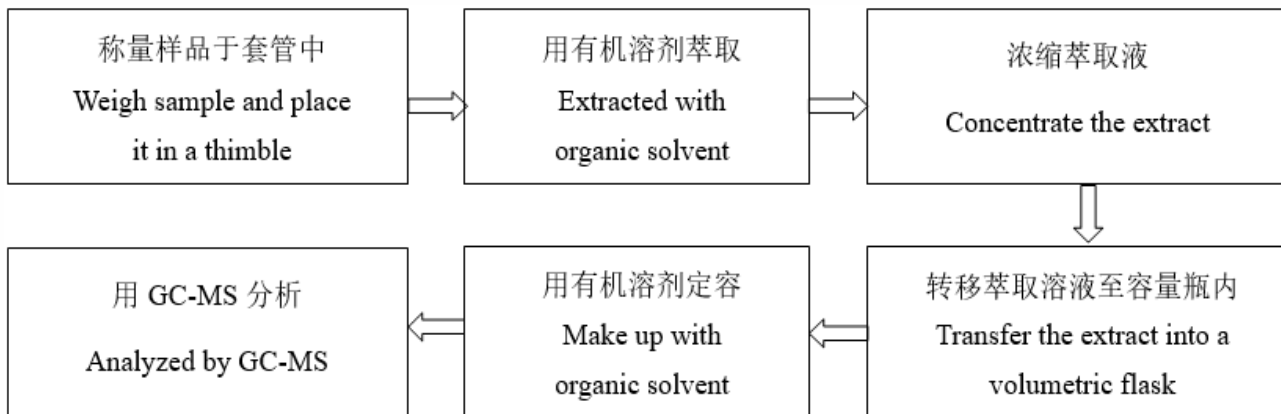

## 5. 邻苯二甲酸酯 (DBP, BBP, DEHP, DIBP)

Phthalates (DBP, BBP, DEHP, DIBP)

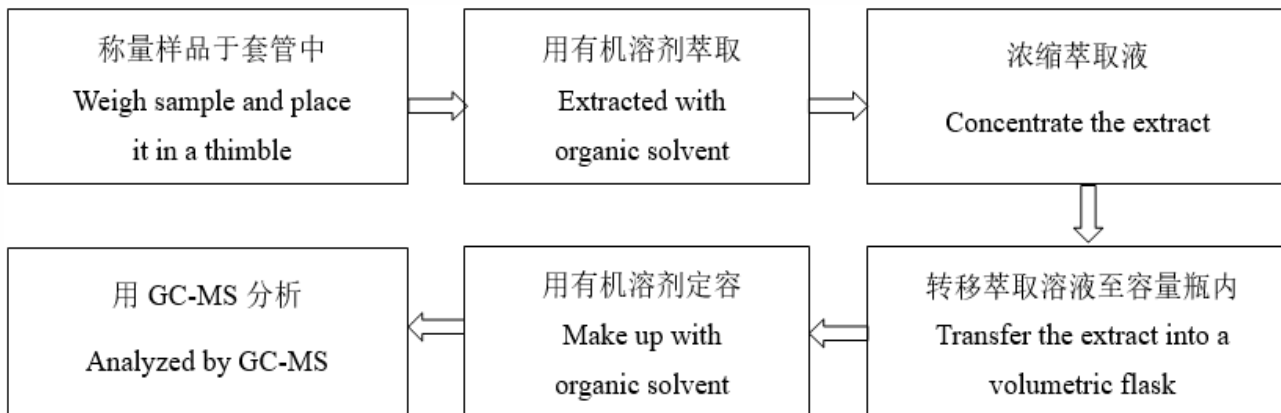

## 6. 四溴双酚A (TBBP-A)

Tetrabromobisphenol A (TBBP-A)

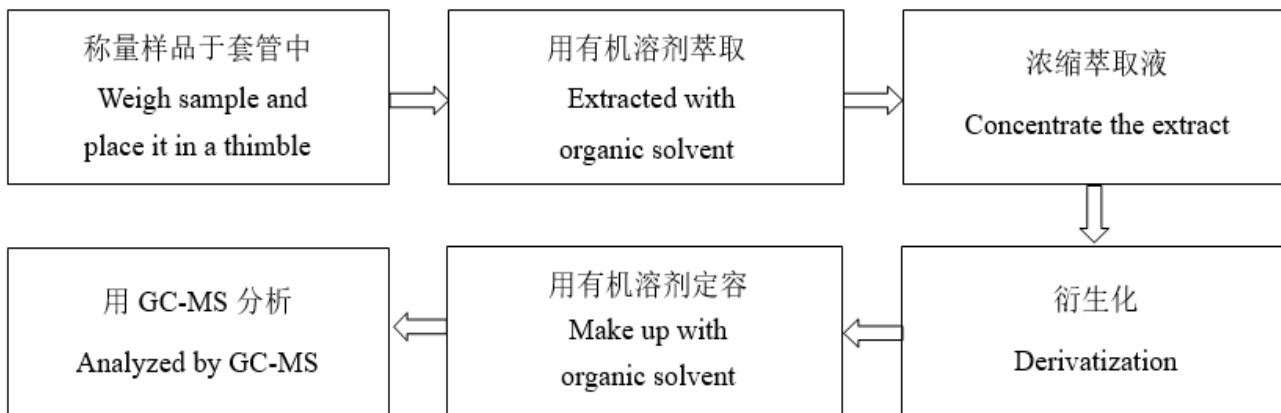

# 检测报告 Test Report

报告编号 A2230104630101037E

Report No. A2230104630101037E

第 7 页 共 8 页

Page 7 of 8

## 7. 中链氯化石蜡 (MCCPs)

### Middle Chain Chlorinated Paraffins (MCCPs)

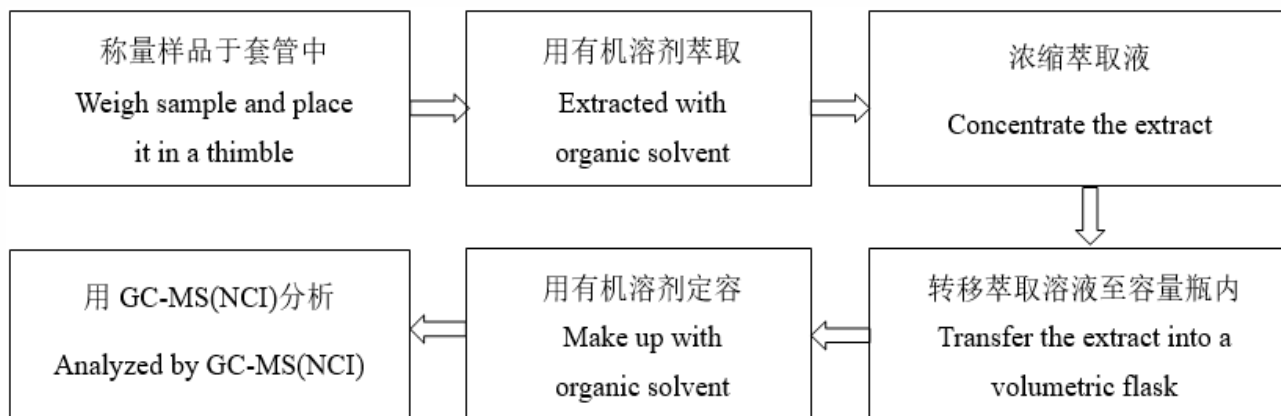

## 检测报告 Test Report

报告编号 A2230104630101037E  
Report No. A2230104630101037E

第 8 页 共 8 页  
Page 8 of 8

### 样品图片 Photo(s) of the sample(s)

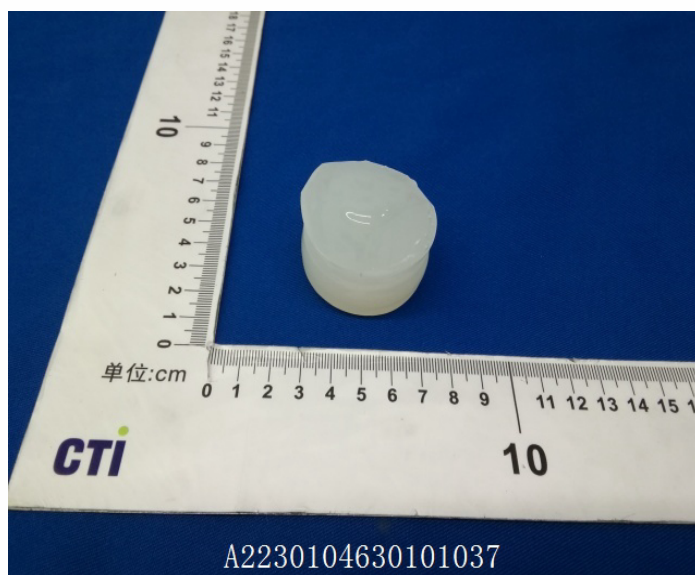

#### 声明Statement:

1. 检测报告无批准人签字、“专用章”及报告骑缝章无效;  
This report is considered invalid without approved signature, special seal and the seal on the perforation;
2. 报告抬头公司名称及地址、样品及样品信息由申请者提供, 申请者应对其真实性负责, CTI未核实其真实性;  
The Company Name shown on Report and Address, the sample(s) and sample information was/were provided by the applicant who should be responsible for the authenticity which CTI hasn't verified;
3. 本报告检测结果仅对受测样品负责;  
The result(s) shown in this report refer(s) only to the sample(s) tested;
4. 未经CTI书面同意, 不得部分复制本报告;  
Without written approval of CTI, this report can't be reproduced except in full;
5. 如检测报告中的英文内容与中文内容有差异, 以中文为准。  
In case of any discrepancy between the English version and Chinese version of the testing reports (if generated), the Chinese version shall prevail.

\*\*\*报告结束\*\*\*

\*\*\* End of report \*\*\*