



报告编号 A2230104630101039E
Report No. A2230104630101039E

第 1 页 共 4 页
Page 1 of 4

报告抬头公司名称 东莞弘科新材料科技有限公司
Company Name DONG GUAN HONG KE NEW MATERIAL TECHNOLOGY CO., LTD
shown on Report
地 址 东莞市企石镇北纵二路2号
Address NO. 2 BEIZONG ER ROAD, QISHI TOWN, DONGGUAN CITY, GUANGDONG PROVINCE

以下测试之样品及样品信息由申请者提供并确认

The following sample(s) and sample information was/were submitted and identified by/on the behalf of the applicant

样品名称 紫外光固胶
Sample Name 紫外光固胶
样品型号 UV300
Part No. UV300
样品颜色 乳白透明
Color 乳白透明
样品接收日期 2023.03.14
Sample Received Date Mar. 14, 2023
样品检测日期 2023.03.14-2023.03.21
Testing Period Mar. 14, 2023 to Mar. 21, 2023

检测要求 根据客户要求，对所提交样品中的氟(F)，氯(Cl)，溴(Br)，碘(I)进行测试。

Test Requested As specified by client, to test Fluorine (F), Chlorine (Cl), Bromine (Br), Iodine (I) in the submitted sample(s).

检测依据/检测结果 请参见下页。
Test Method/Test Result(s) Please refer to the following page(s).



郑晴涛

郑晴涛

技术经理 Technical Manager

日 期
Date

2023.03.21

No. R158927430

广东省深圳市宝安区新安街道兴东社区华测检测大楼

CTI Building, Xing Dong Community, Xin'an Sub-district, Bao'an District, Shenzhen City, Guangdong Province, P.R. China

检测报告

Test Report

报告编号 A2230104630101039E

第 2 页 共 4 页

Report No. A2230104630101039E

Page 2 of 4

检测依据 Test Method

测试项目 Test Item(s)	测试方法 Test Method	测试仪器 Measured Equipment(s)
氟 Fluorine (F)	参考EN 14582:2016 Refer to EN 14582:2016	IC
氯 Chlorine (Cl)	参考EN 14582:2016 Refer to EN 14582:2016	IC
溴 Bromine (Br)	参考EN 14582:2016 Refer to EN 14582:2016	IC
碘 Iodine (I)	参考EN 14582:2016 Refer to EN 14582:2016	IC

检测结果 Test Result(s)

测试项目 Tested Item(s)	结果 Result	方法检出限 MDL
	039	
氟 Fluorine (F)	N.D.	10 mg/kg
氯 Chlorine (Cl)	200 mg/kg	10 mg/kg
溴 Bromine (Br)	N.D.	10 mg/kg
碘 Iodine (I)	N.D.	10 mg/kg

样品/部位描述 Sample/Part Description

序号 No.	CTI样品ID CTI Sample ID	描述 Description
1	039	透明液体 Transparent liquid

备注: -N.D. = 未检出 (小于方法检出限)

-mg/kg = ppm = 百万分之一

Remark: -MDL = Method Detection Limit

-N.D. = Not Detected (<MDL)

-mg/kg = ppm = parts per million



检测报告 Test Report

报告编号 A2230104630101039E

Report No. A2230104630101039E

第 3 页 共 4 页

Page 3 of 4

检测流程 Test Process

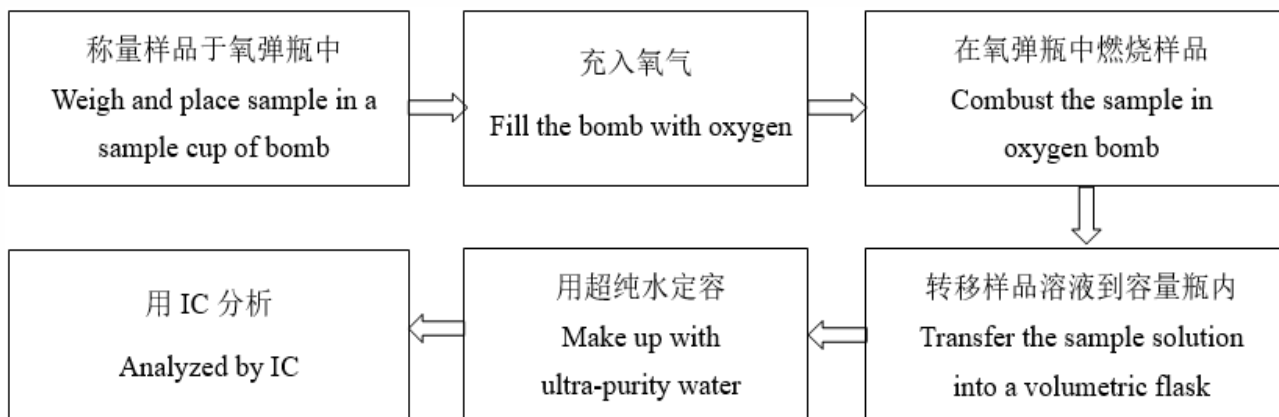

检测报告 Test Report

报告编号 A2230104630101039E
Report No. A2230104630101039E

第 4 页 共 4 页
Page 4 of 4

样品图片 Photo(s) of the sample(s)

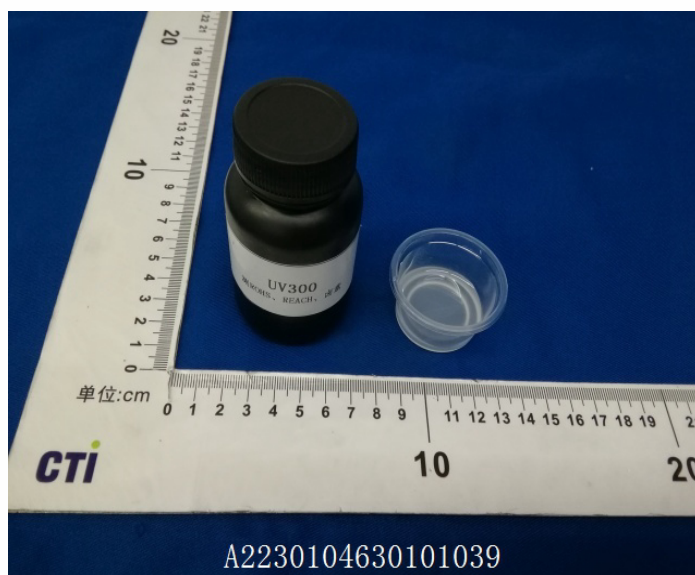

声明Statement:

1. 检测报告无批准人签字、“专用章”及报告骑缝章无效;
This report is considered invalid without approved signature, special seal and the seal on the perforation;
2. 报告抬头公司名称及地址、样品及样品信息由申请者提供, 申请者应对其真实性负责, CTI未核实其真实性;
The Company Name shown on Report and Address, the sample(s) and sample information was/were provided by the applicant who should be responsible for the authenticity which CTI hasn't verified;
3. 本报告检测结果仅对受测样品负责;
The result(s) shown in this report refer(s) only to the sample(s) tested;
4. 未经CTI书面同意, 不得部分复制本报告;
Without written approval of CTI, this report can't be reproduced except in full;
5. 如检测报告中的英文内容与中文内容有差异, 以中文为准。
In case of any discrepancy between the English version and Chinese version of the testing reports (if generated), the Chinese version shall prevail.

报告结束

*** End of report ***